FINAL INTERNSHIP PROJECT REPORT

Intern Name:	Vishvajit Shahaji Gurav
Project:	Zoo WebSite – Ticket Booking Screen
Tool Used:	Figma , ChatGPT, Pinterest, Dribbble, Google
Day:	5
Task	Final Internship project Report
Date:	17 / 03 / 2026
Company Name :	Inno Fortune PVT.LTD
Mentor Name :	Ms.Nikita Ghate

Introduction

During my internship, I was assigned the task of redesigning the Zoo website. The objective of this project was to improve the overall user experience (UX), enhance the visual interface (UI), and create a structured and user-friendly website design.
This report outlines the complete design process followed over five days, including research, user flow creation, wireframing, and final high-fidelity design.

Project Objectives

- Improve the usability of the Zoo website
- Create a clear and structured user flow
- Design low-fidelity wireframes
- Develop high-fidelity UI screens
- Ensure user-friendly navigation
- Maintain visual consistency across all screens

Tools & Resources Used

Design Tools

- Figma – For wireframing and high-fidelity UI design
- Diagram.io (Draw.io) – For creating user flow diagrams

Research Platforms

- ChatGPT – For research guidance and content structure
- Pinterest – For UI inspiration
- Dribbble – For modern UI design references
- Google – For general research
- Feedback from Friends & Real Users – For usability insights

Day-wise Work Breakdown

Day 1 – Project Understanding & Research

- Understood the Zoo website concept and requirements
- Conducted initial research about zoo booking applications
- Explored competitor apps
- Collected design inspiration from Pinterest and Dribbble
- Discussed ideas with friends and potential users

Day 2 – User Flow Diagram Creation

- Designed the complete user journey of the Zoo website
- Created a structured User Flow Diagram
- Used Diagram.io to visually map:
    - App entry
    - Ticket booking process
    - Payment flow
    - Confirmation process
- Ensured logical and smooth navigation between screens

Day 3 – Low-Fidelity Wireframing

- Created low-fidelity wireframes in Figma
- Focused on layout structure and content placement
- Avoided colors and detailed visuals
- Ensured:
    - Clear hierarchy
    - Proper spacing
    - Logical screen transitions

Day 4 – Screen Design (Initial UI)

- Designed two main high-fidelity screens
- Applied:
    - Proper color palette
    - Modern typography
    - Clean layout
- Improved visual appeal and usability

Day 5 – Final High-Fidelity Design

- Completed all Zoo website screens
- Maintained design consistency
- Improved visual hierarchy
- Added icons, buttons, and UI elements
- Finalized the complete website design

The Zoo website redesign project was successfully completed.

5. Design Process Followed

1. Research & Requirement Analysis
2. User Flow Diagram Creation
3. Low-Fidelity Wireframing
4. High-Fidelity UI Design
5. Final Review & Improvements

6. Key Features Designed

- Splash Screen
- Home Screen
- Ticket Booking Screen
- Animal Information Screen
- Payment Screen
- Confirmation Screen

7. Challenges Faced

- Selecting the right color combination
- Maintaining UI consistency
- Creating smooth user navigation
- Aligning design with real user expectations

These challenges were resolved through research, feedback, and multiple design improvements.

8. Learnings from the Project

- Importance of structured user flow
- Value of user research before designing
- Difference between low-fidelity and high-fidelity design
- Practical experience using Figma professionally
- Understanding real-world UI/UX workflow

9. Conclusion

The Zoo website Redesign project helped me understand the complete UI/UX design process from research to final execution. I gained hands-on experience in user flow creation, wireframing, and high-fidelity interface design.

This project enhanced my skills in:

- User-centered design
- Visual hierarchy
- Layout structuring
- Professional design documentation

The redesign was successfully completed using Figma, and all project objectives were achieved.

Flow Digram :

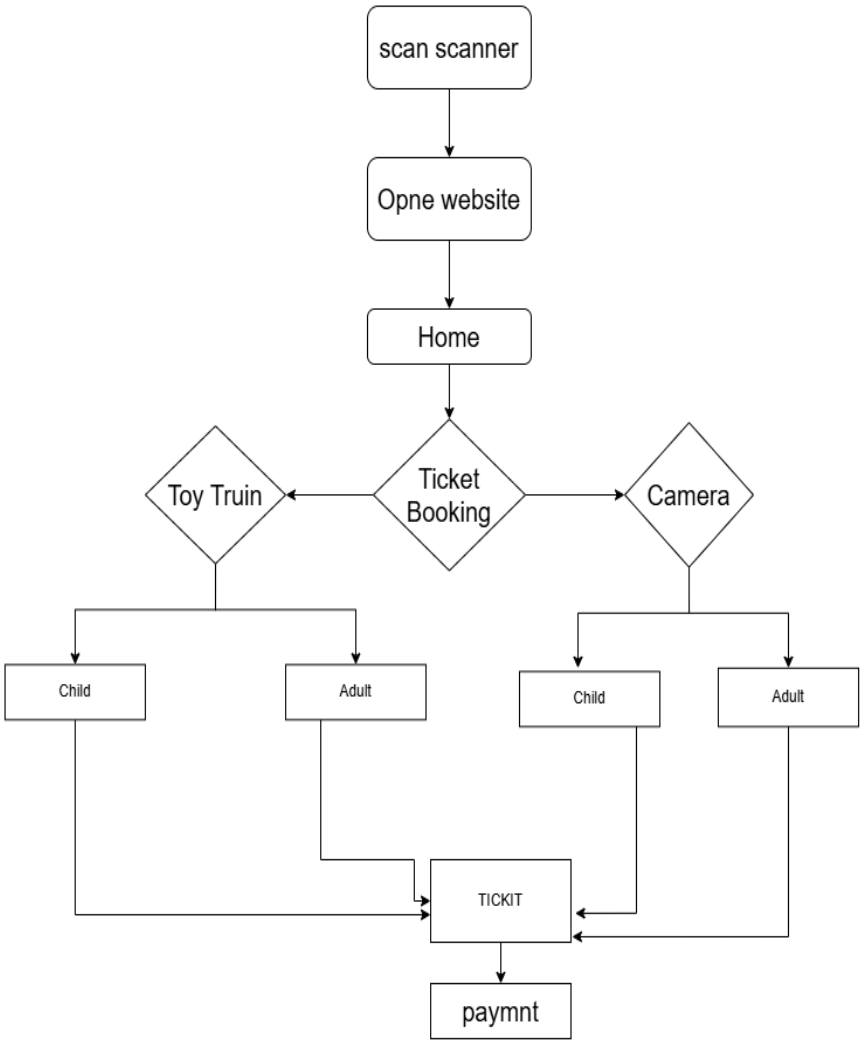
scan scanner
Opne website
Home
Ticket Booking
Toy Truin
Camera
Child
Adult
Child
Adult
TICKIT
paymnt

Wireframing Design :

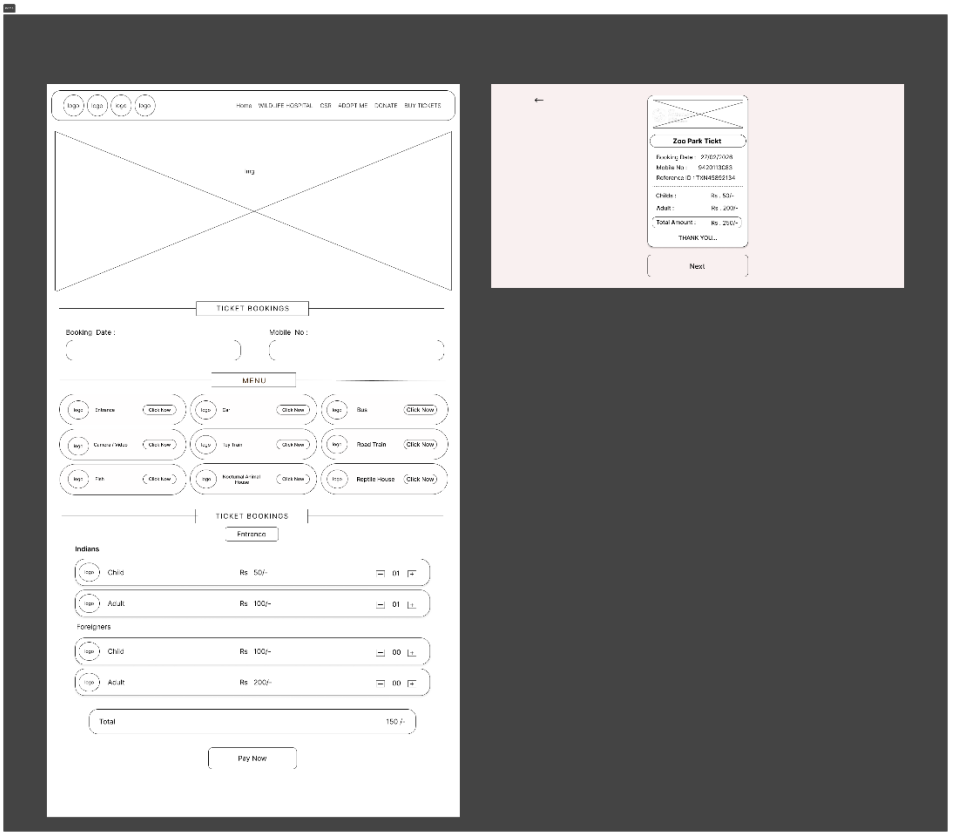

Final Screen :

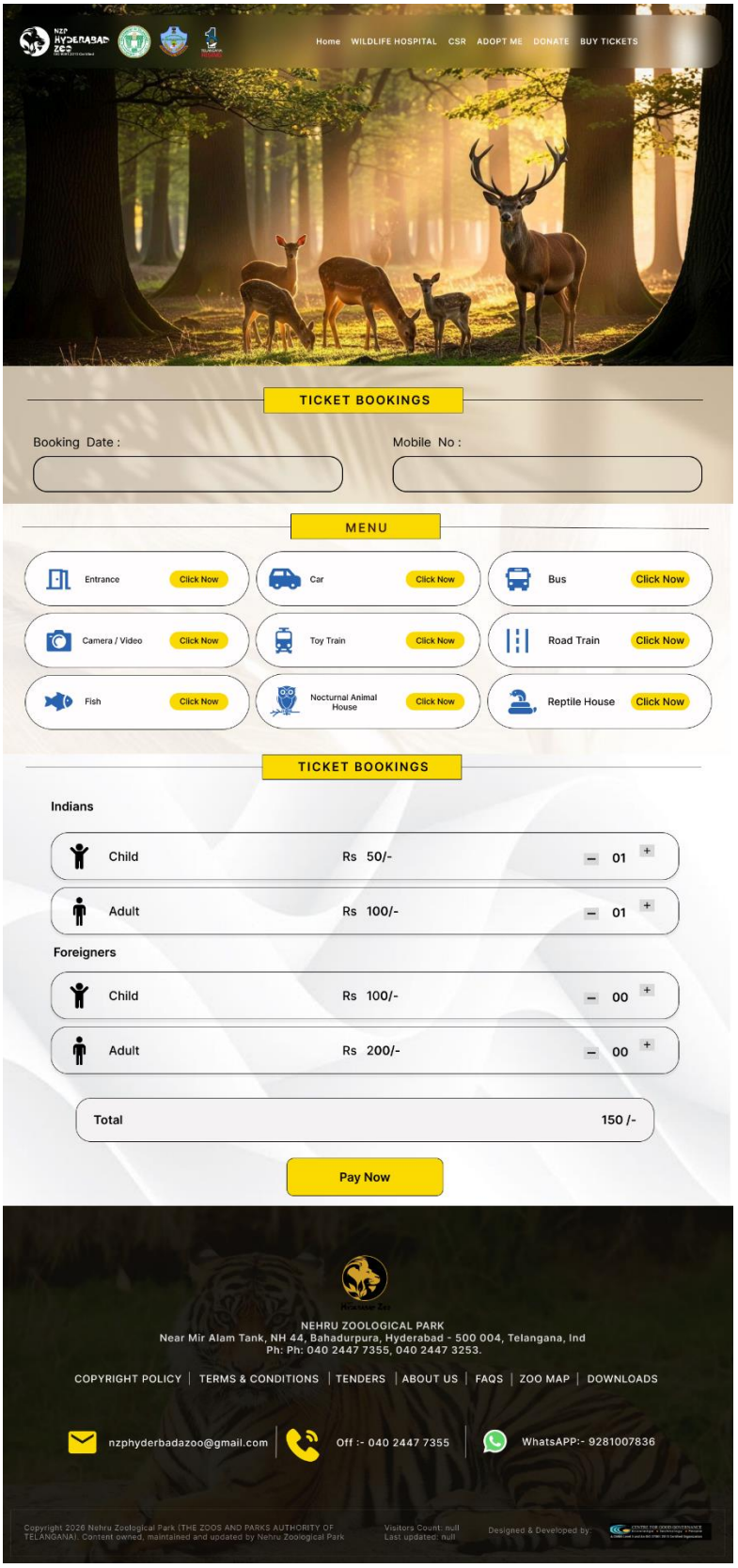

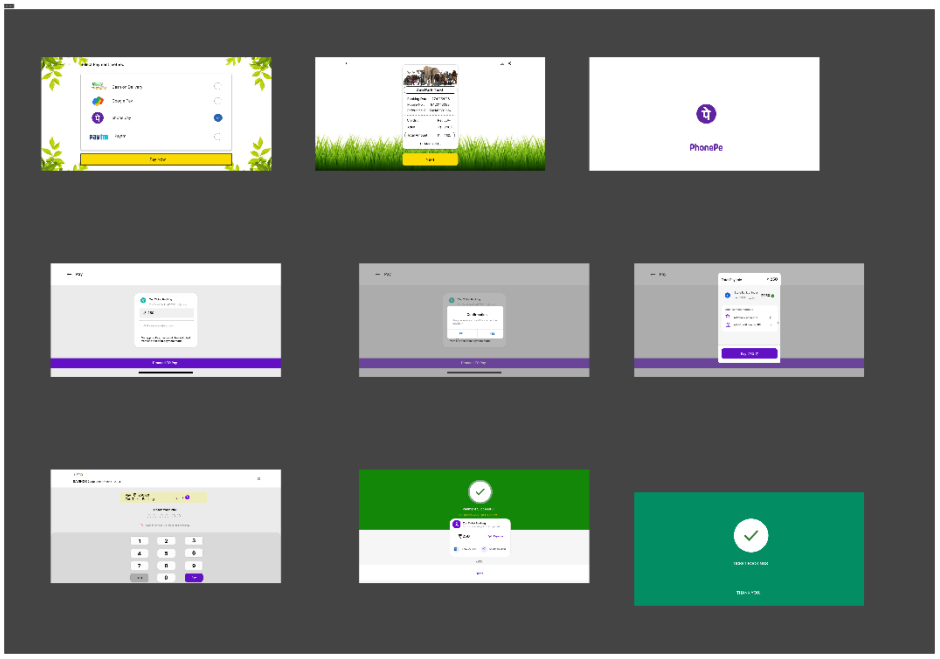

Figma Link :
https://www.figma.com/proto/gStGhbxtaXSCBYobZozHdm/Untitled?node-id=0-3&t=vJE2nGni69e1NaJU-1&scaling=min-zoom&content-scaling=fixed&page-id=0%3A1&starting-point-node-id=162%3A2&show-proto-sidebar=1

Thank you..